

TYLER MOXLEY

4th GENERATION REALTOR

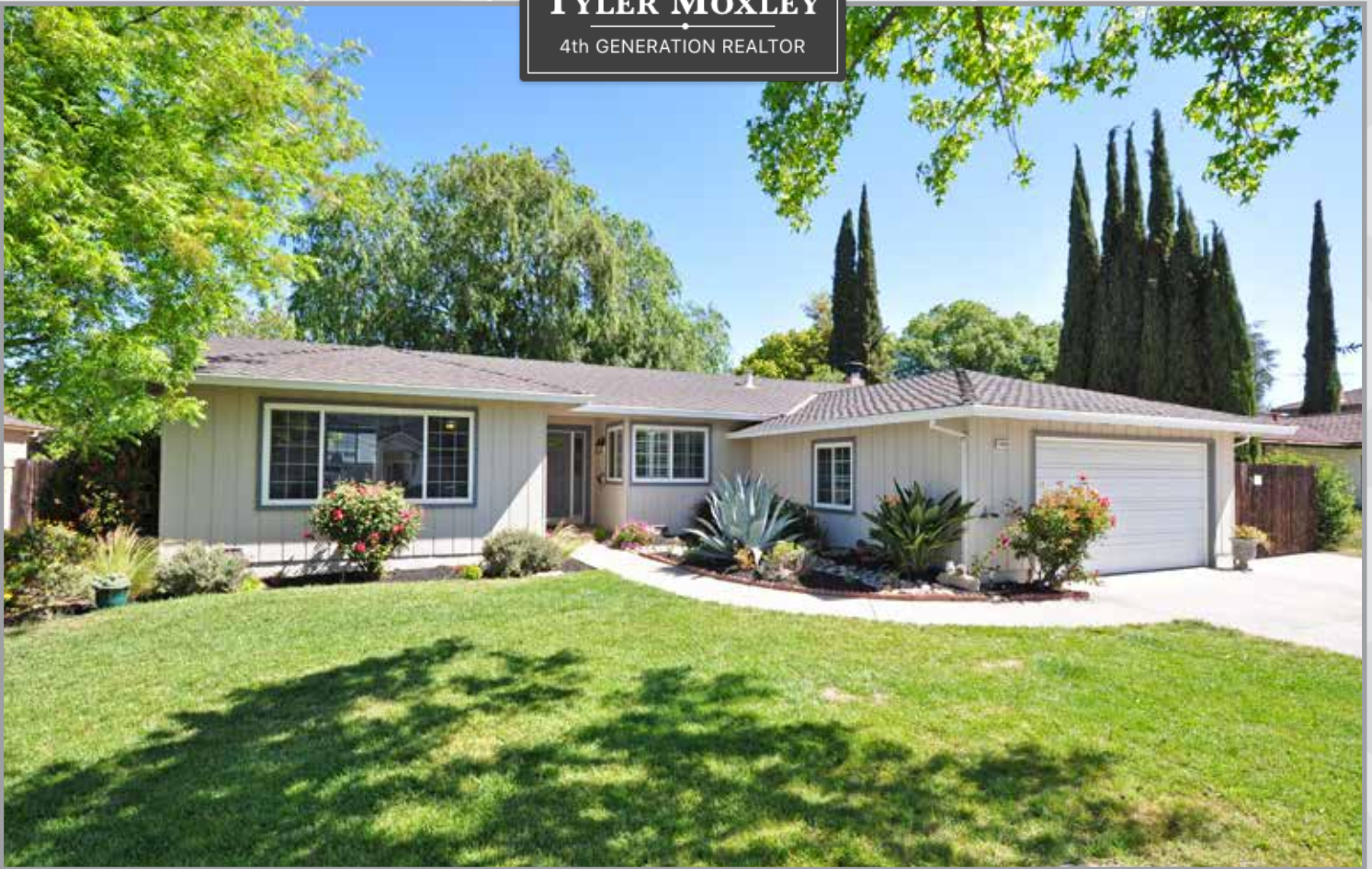

4316 GUILFORD AVENUE, LIVERMORE

HOME SUMMARY:

- 4 Bedrooms
- 2 Bathrooms
- 1,832+/-SF of Living Space
- 9,680+/-SF Lot
- Remodeled since 2016
- Built in 1969
- Located Close to Downtown, Wineries and Walking trails



Offered at \$899,000



TYLER MOXLEY

Broker Associate

925.518.1083

TylerMoxley.com

License# 01412130



900 Main Street, Pleasanton, CA 94566

Square footage and/or acreage information contained herein has been received from seller, existing reports, appraisals, public records and/or other sources deemed reliable. However, neither seller nor listing agent has verified this information. If this information is important to buyer in determining whether to buy or the purchase price, buyer should conduct buyer's own investigation.